Milesight

H.265$^+$ Weather-proof Mini Dome Network Camera

IP67 IK10 FoV

Minimize the size, Maximize the potential

Featuring **2.8mm 120° ultra wide angle lens**, **IP67 & IK10**, Smart IR II and inimitable mini size, the powerful H.265$^+$ Weather-proof Mini Dome Network Camera is ready to impress you again.

Leading-edge H.265$^+$ Compression

H.265$^+$

H.264

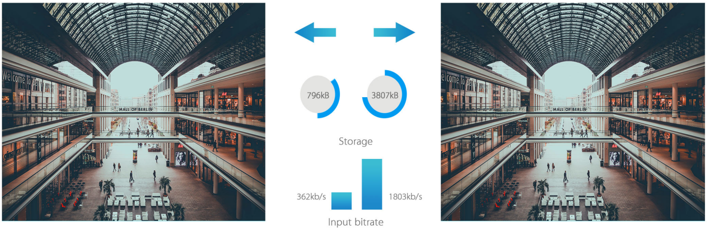
796kB
3807kB
Storage
362kb/s
1803kb/s
Input bitrate

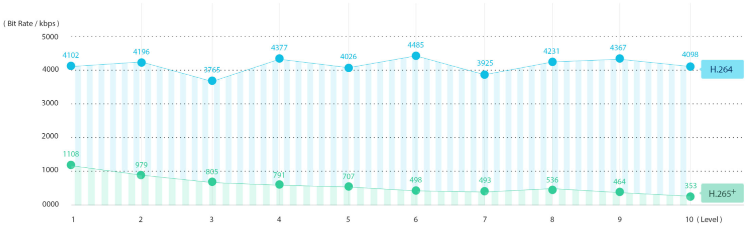

H.265+, the advanced video codec, saves 70%~80% bandwidth compared with H.264

Video Content Analysis

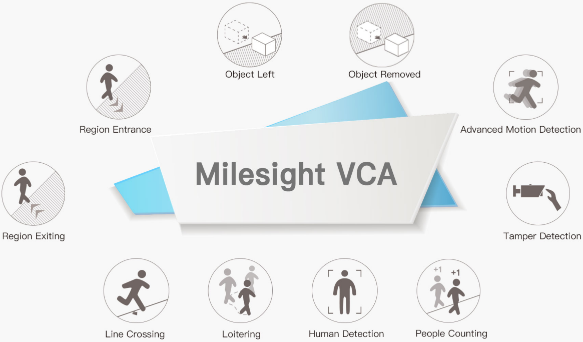
Milesight VCA
Object Left
Object Removed
Region Entrance
Advanced Motion Detection
Region Exiting
Tamper Detection
Line Crossing
Loitering
Human Detection
People Counting
+1
+1

Milesight VCA with 10 detection modes provides advanced, accurate smart video analysis for Milesight network cameras, enabling the comprehensive surveillance function and quicker response to different monitoring scenes.

Wide Angle, High Resolution

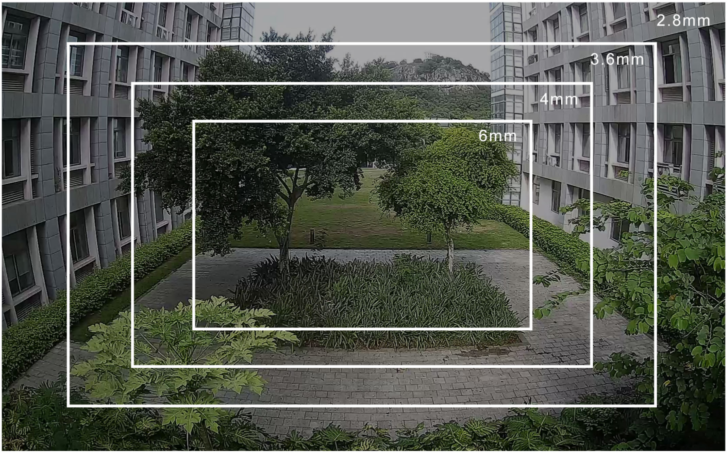
2.8mm
3.6mm
4mm
6mm

Applied with 2.8mm ultra wide angle lens, the camera is able to catch more than 120° field of view, which is the leading level of the industry. And the resolution up to 5MP guarantees superior image details under wide angles.

IP67&IK10

IP67
IK10
Milesight

Sharply contrasting to the mini size, the H.265$^+$ Weather-proof Mini Dome Network Camera features the industry leading IP67-rated weather proofing and IK10-rated vandal proofing, which allow to protect the camera against adverse impacts to ensure the robust performance.

0.002Lux Ultra Low-light

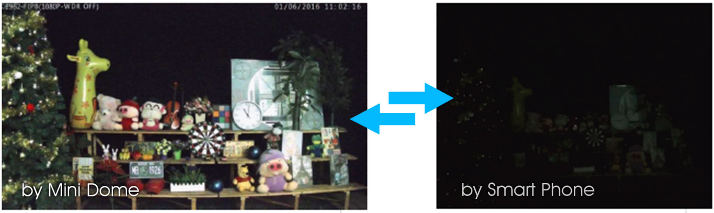
01/06/2016 11:02:16
by Mini Dome
by Smart Phone

The H.265$^+$ Weather-proof Mini Dome Network Camera is able to deliver high detailed color images even in the low light environments reaching 0.002Lux (Color) or 0Lux (B/W), and near infrared light environments without any supplementary lighting.

140dB Super WDR

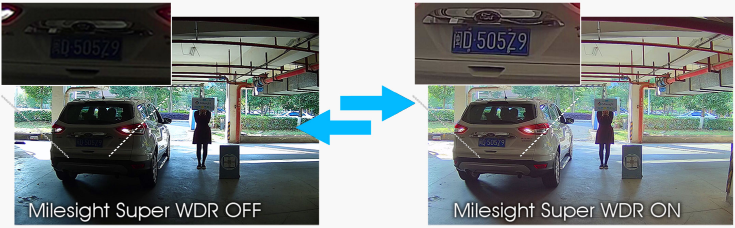
Milesight Super WDR OFF
Milesight Super WDR ON

Milesight's sensor-based WDR technology allows the camera to record greater scene details with true color reproduction even under the extreme back light and high contrast conditions. The ratio that the brightest light signal values divided by the darkest light signal values is up to 140dB.

Revolutionary IR Performance

Smart IR II Technology

Milesight
Milesight
2*120°

To maximize the IR performance, the $H.265^+$ Weather-proof Mini Dome Network Camera innovated both in the structure and technology. The advanced Smart IR II technology guarantees IR performance with adjustable illumination intensity. The infrared light transmittance is greatly increased with IR anti-reflection panel which is well designed for better IR effect.

Advanced Built-in Microphone

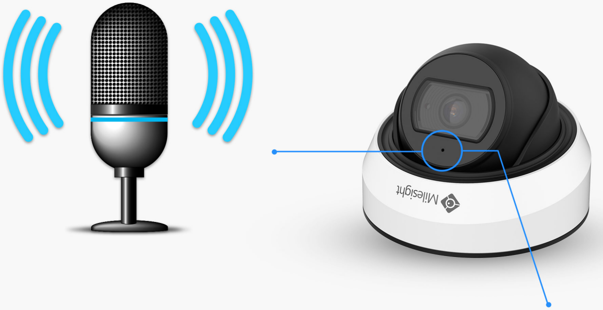
Milesight
Microphone

With the built-in microphone which adopts the advanced codec, the H.265$^+$ Weather-proof Mini Dome Network Camera is able to provide clearer voice. It is worth mentioning that Milesight uses PTFE Membrane to safeguard the built-in microphone, ensuring IP67-rated weather proof capability for reliable performance.

Innovative Structure Design

3-Axis Design

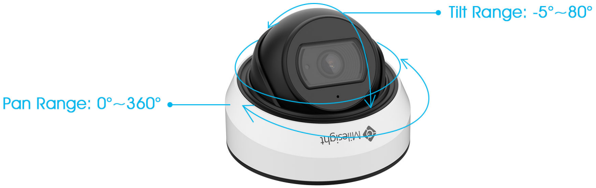
Tilt Range: -5°~80°
Pan Range: 0°~360°
Milesight

Adopting the brand new dome structure design of appearance, the H.265$^+$ Weather-proof Mini Dome Network Camera makes itself another Milesight style product. Also, the camera features 3-axis mechanical design for fast and easy adjustment of the camera's viewing angle, allowing you to position the camera precisely.

Flexible Installation Modes(Optional)

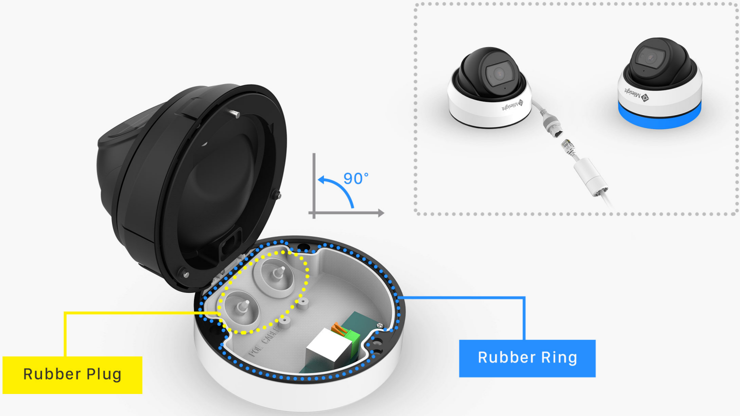
90°
Rubber Plug
Rubber Ring

Two installation modes, including Integrated Junction Box and Cable-out version, are available for flexible user experience. The well-designed Integrated Junction Box especially the Clamshell structure, ensures efficient and simple installations, which enlarges the space to make cable connection a piece of cake. It is also a powerful tool for stable operation in any tough conditions since it features IP67-rated weather-proof capability.

Two Colors Available

Milesight
Milesight

Available in White and Black, the H.265$^+$ Weather-proof Mini Dome Network Camera provides more choices for your preference.

SIP/VoIP Support

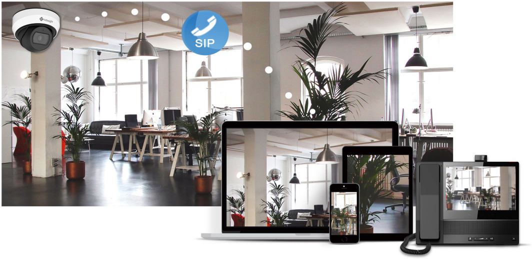

Milesight H.265+ Weather-proof Mini Dome Network Camera features industry leading SIP/VoIP function and video streaming for mobile phones and video phones.

Milesight Technology Co.,Ltd. | www.milesight.com

Contact Us: sales@milesight.com support@milesight.com

Add: 220 NE 51st Street, Oakland
Park, Florida 33334, USA
Tel: +1-800-561-0485

Add: 925, Anyang SK V1 Center, LS-ro
116beon-gil, Dongan-gu, Anyang-si, Korea
Tel: +82-31-990-7772

Add: No.23 Wanghai Road,
2nd Software Park, Xiamen, China
Tel: +86-592-5922772